

# VICINITY MAP

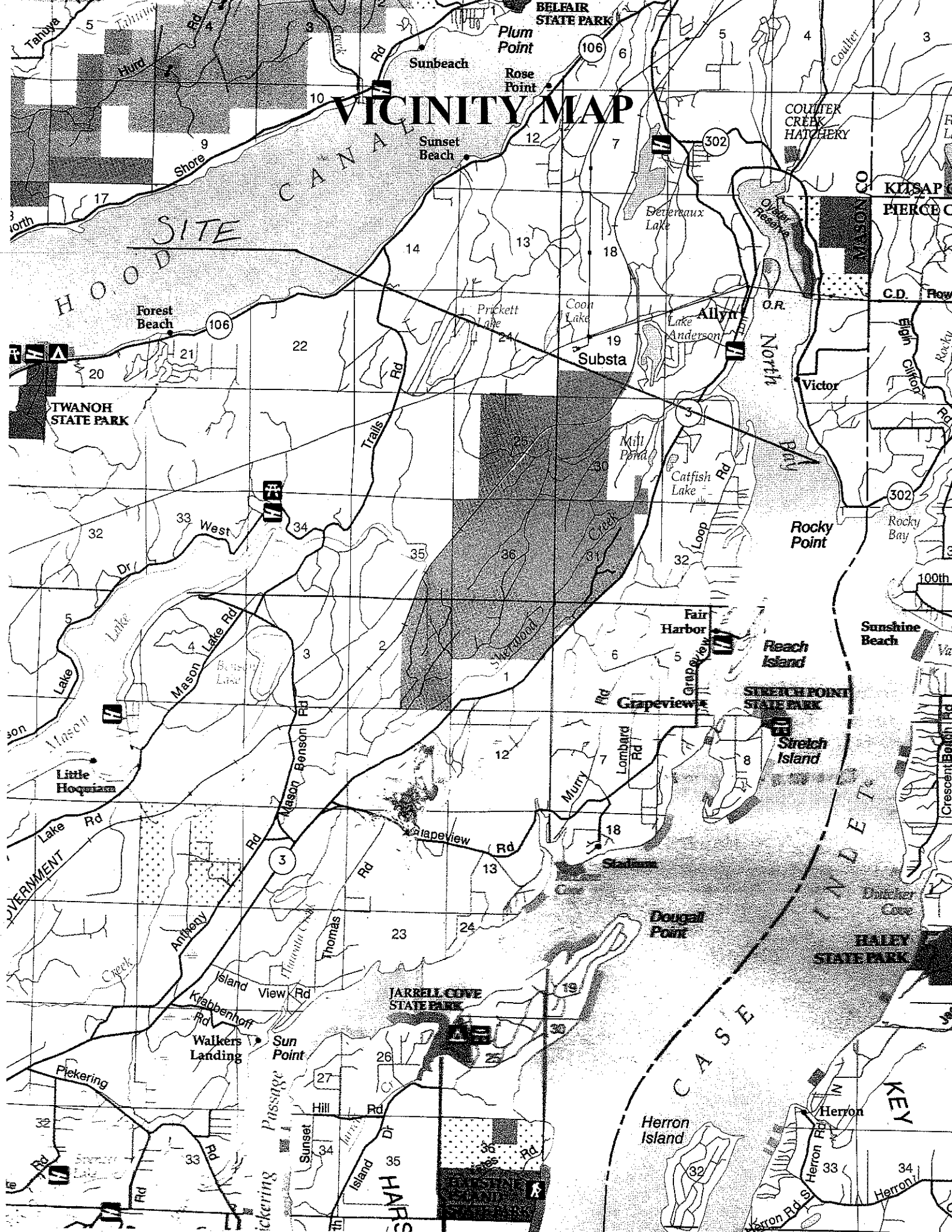

23-085221

Taylor Shellfish

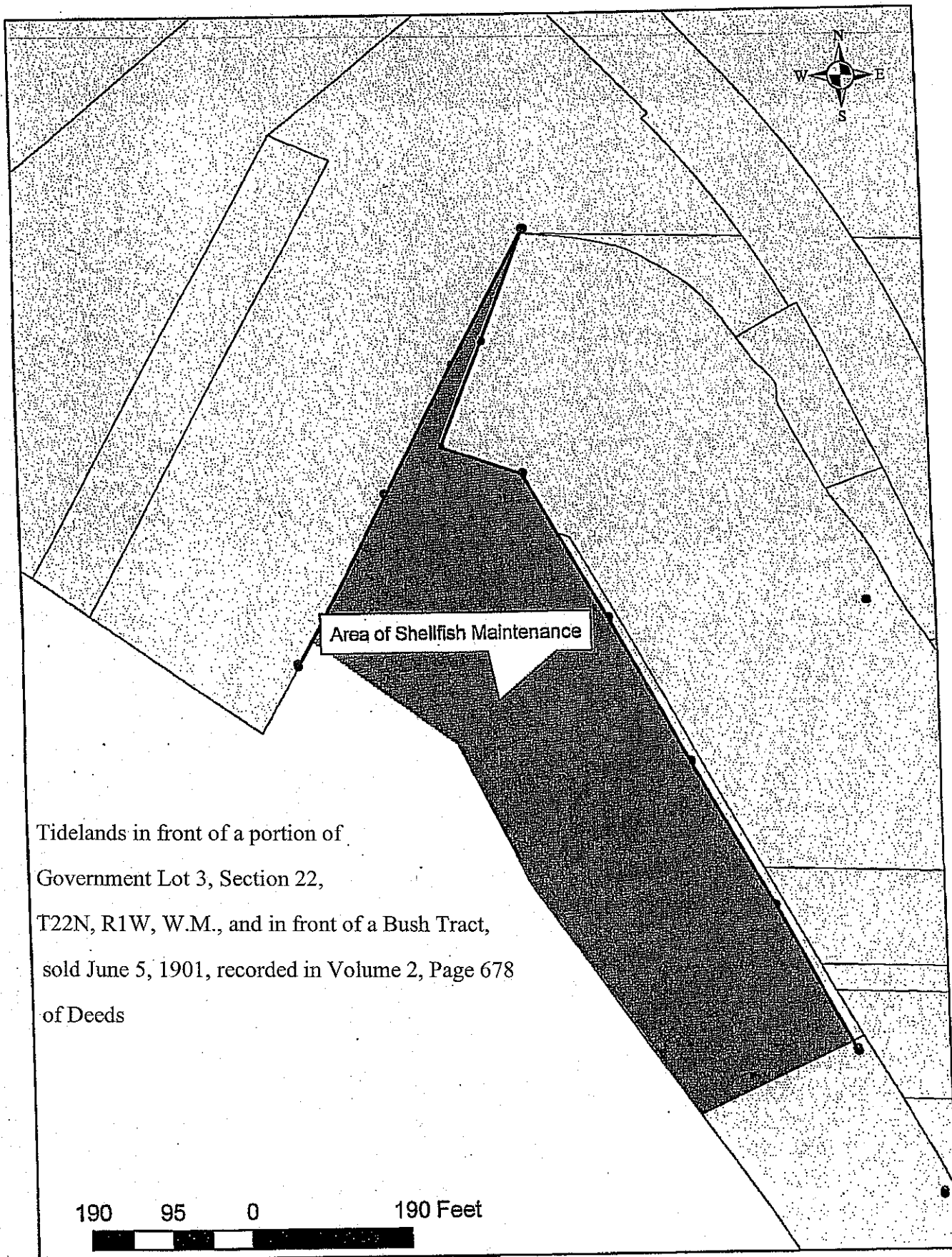



**DETAIL**

NO SCALE

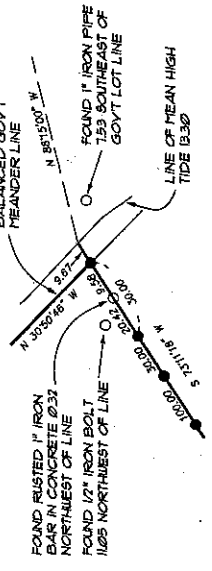

**GOVERNMENT LOT 3**



09-0256 SHEET/DWG  
09-0256-XTZ

**HOLMAN & ASSOCIATES**  
PROFESSIONAL LAND SURVEYORS  
P.O. BOX 2319  
SHELTON WA 98684  
(360) 426-2930 PHONE (360) 471-2665 FAX

|            |            |         |           |
|------------|------------|---------|-----------|
| DATE       | JULY, 2009 | JOB NO. | 09-0256   |
| DRAWN BY   | DCH        | SCALE   | 1" = 100' |
| CHECKED BY | DCH        | SHEET   | 2 OF 2    |

NORTH LINE GOVERNMENT LOT 3

FOUND 1" IRON BAR BENTOVER WITH 5 REBAR LAYING ON GROUND 127 NORTH, 280 WEST

STATE OWNED TIDELANDS IN GAP BETWEEN OYSTER TRACTS  
CARL SMITH OYSTER TRACT SEE VOLUME 2 PAGE 578 OF TIDELAND AND SHORELAND DEEDS ON FILE AT THE OFFICE OF THE COMMISSIONER OF PUBLIC LANDS IN OLYMPIA, WA  
CARL SMITH OYSTER TRACT LEASED BY TAYLOR SHELLFISH

STATE OWNED TIDELANDS IN GAP BETWEEN OYSTER TRACTS  
CARL SMITH SECOND CLASS TIDELANDS AND SHORELAND DEEDS ON FILE AT THE OFFICE OF THE COMMISSIONER OF PUBLIC LANDS IN OLYMPIA, WA  
CARL SMITH SECOND CLASS TIDELANDS LEASED BY TAYLOR SHELLFISH

STATE TIDELANDS

**AREA TABLE**

- A. CLAM NETS (3618 SF. 0.08 AC.)
- B. 3 YR. OLD GEODUCKS NO TUBES (3969 SF. 0.09 AC.)
- C. 2 YR. OLD GEODUCKS NO TUBES (1416 SF. 0.33 AC.)
- D. 2 YR. OLD GEODUCK NO TUBES (843 SF. 0.22 AC.)
- E. 2 YR. OLD GEODUCK IN TUBES (3919 SF. 0.09 AC.)
- F. 2 YR. OLD GEODUCK NO TUBES (1989 SF. 0.21 AC.)
- G. 3 YR. OLD GEODUCKS NO TUBES (26826 SF. 0.62 AC.)
- H. 2 YR. OLD GEODUCKS NO TUBES (35656 SF. 0.82 AC.)
- I. DEAD OLYMPIA OYSTERS (1939 SF. 0.29 AC.)
- J. OLYMPIA OYSTERS (13111 SF. 0.32 AC.)
- K. PACIFIC OYSTERS ON STATE TIDELANDS (2181 SF. 0.49 AC.)
- L. PACIFIC OYSTERS IN BAGS ON STATE TIDELANDS (1308 SF. 0.03 AC.)
- M. PACIFIC OYSTERS IN BAGS ON PRIVATE TIDELANDS (68 SF. 0.002 AC.)
- N. OYSTER LINES ON STATE TIDELANDS (173 SF. 0.003 AC.)
- O. OYSTER LINES ON PRIVATE TIDELANDS (5235 SF. 0.12 AC.)
- P. PACIFIC OYSTERS ON PRIVATE TIDELANDS (1147 SF. 0.16 AC.)

**LEGEND**

- 5" IRON BAR W/ PLASTIC YELLOW CAP SET
- FOUND AS NOTED

SURVEYOR'S CERTIFICATE  
THIS MAP CORRECTLY REPRESENTS A SURVEY MADE BY ME OR UNDER MY DIRECTION IN CONFORMANCE WITH THE REQUIREMENTS OF THE SURVEY RECORDING ACT AT THE REQUEST OF TAYLOR SHELLFISH.  
DATE: JULY, 2009  
SURVEYOR: DANIEL R. HOLMAN  
SIGNATURE: Daniel R. Holman

AUDITOR'S CERTIFICATE  
FILED FOR RECORD THIS 29th DAY OF Sept 2009 10:58 AM IN BOOK 340, Surveyors PAGE 1-8 AT THE REQUEST OF DANIEL R. HOLMAN  
SIGNATURE: Josephine T. Baker - Auditor

**SURVEY FOR TAYLOR SHELLFISH**

SECTION 28, TOWNSHIP 22 NORTH, RANGE 1 WEST, WPT. NW 1/4, SE 1/4

SECTION 28, TOWNSHIP 22 NORTH, RANGE 1 WEST, WPT. NW 1/4, SE 1/4

XT# 1945840 Vol. 310 Pg. 8